DOCE ME FACERE (TEACH ME TO DO YOUR WILL) ALBUM VERSION

Based on Psalm 143:10
Music by Manoling Francisco, SJ
Arrangement by Palan Reyes

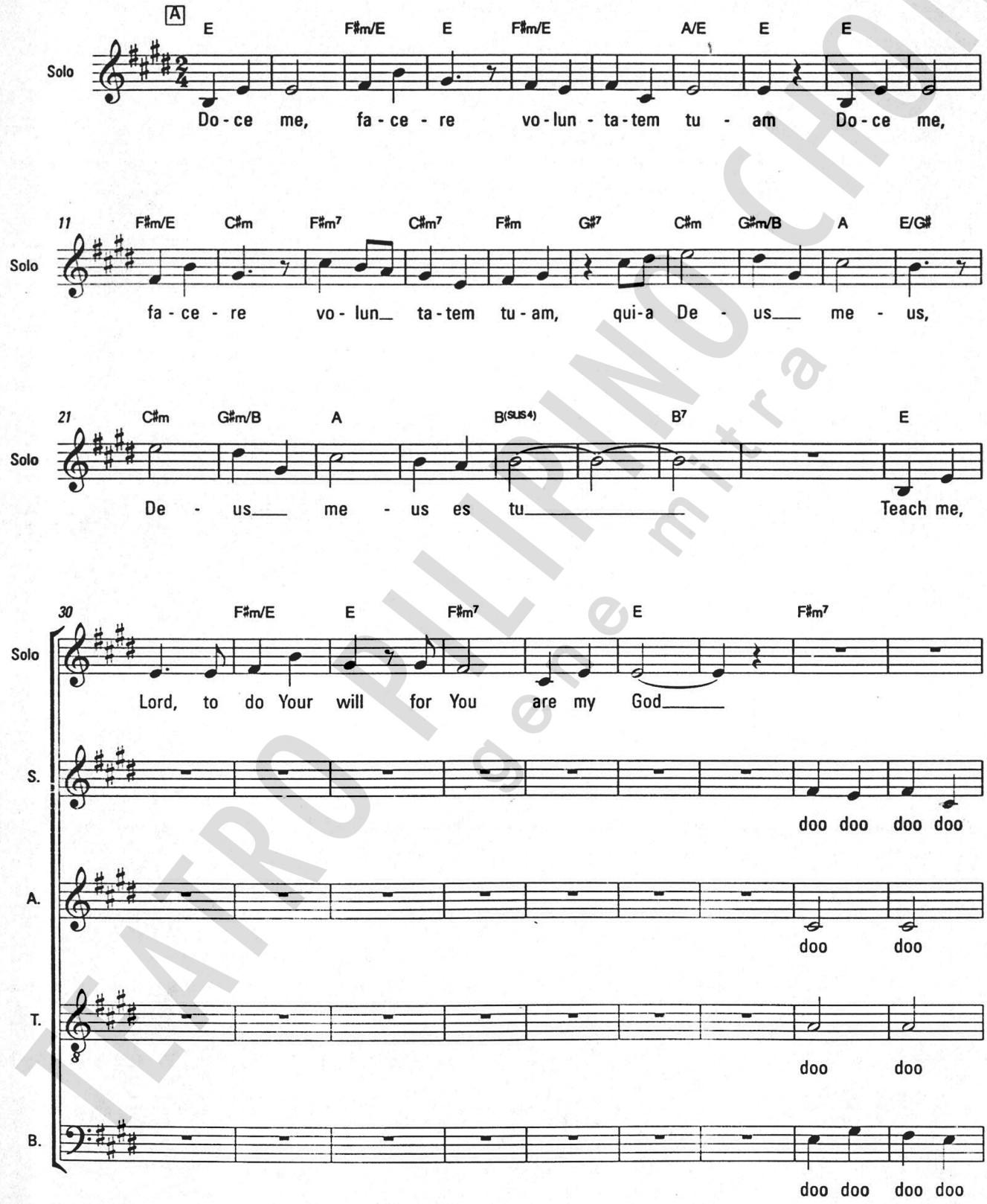

TEATRO FILIPINO CHOIR
genemitra

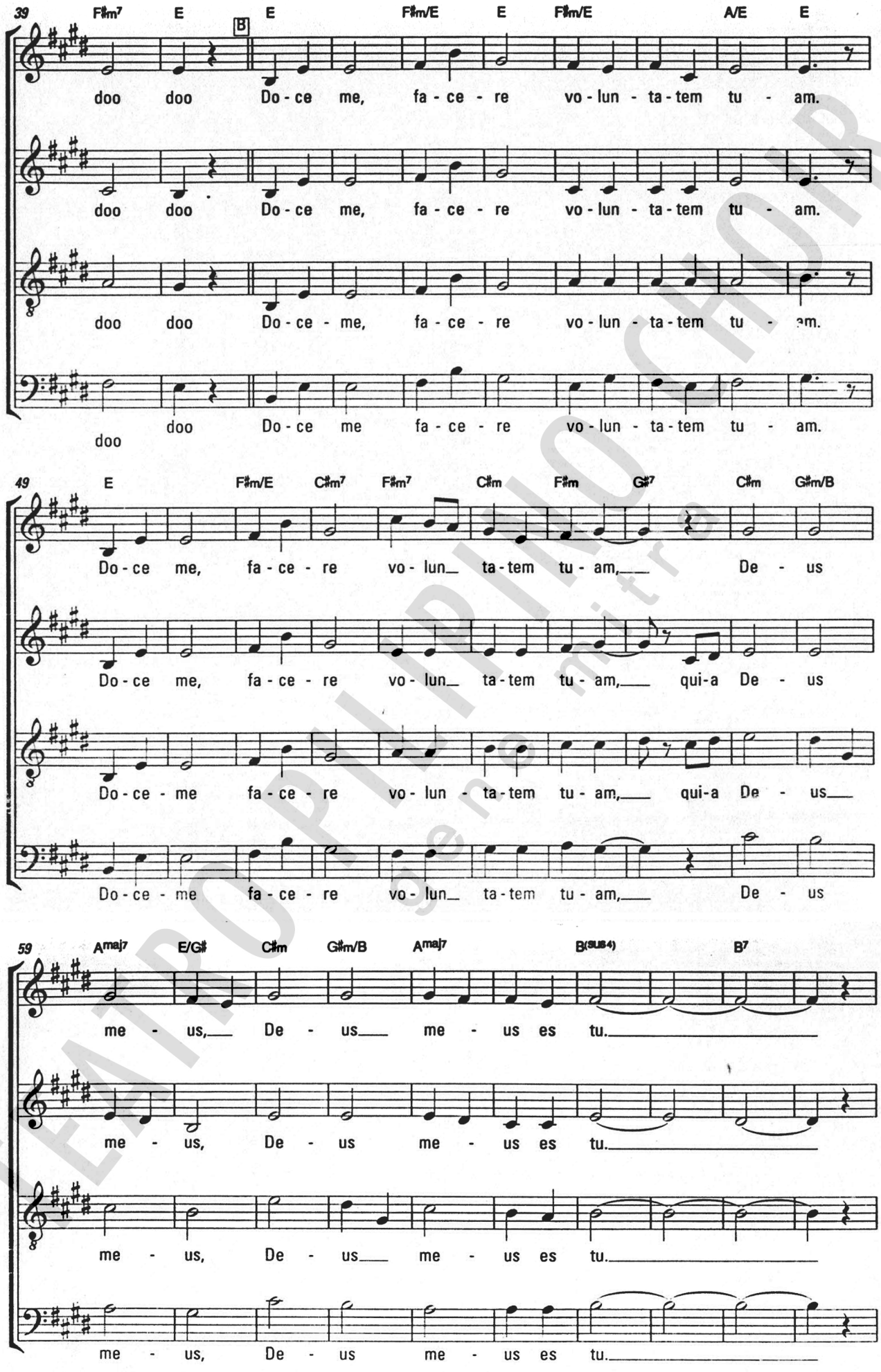
39 F♯m7 E B E F♯m/E E F♯m/E A/E E
S. doo doo Do-ce me, fa-ce-re vo-lun-ta-tem tu-am.
A. doo doo Do-ce me, fa-ce-re vo-lun-ta-tem tu-am.
T. doo doo Do-ce-me, fa-ce-re vo-lun-ta-tem tu-am.
B. doo doo Do-ce me fa-ce-re vo-lun-ta-tem tu-am.
49 E F♯m/E C♯m7 F♯m7 C♯m F♯m G♯7 C♯m G♯m/B
S. Do-ce me, fa-ce-re vo-lun ta-tem tu-am, De-us
A. Do-ce me, fa-ce-re vo-lun ta-tem tu-am, qui-a De-us
T. Do-ce-me fa-ce-re vo-lun-ta-tem tu-am, qui-a De-us
B. Do-ce-me fa-ce-re vo-lun ta-tem tu-am, De-us
59 Amaj7 E/G♯ C♯m G♯m/B Amaj7 B(sus4) B7
S. me-us, De-us me-us es tu.
A. me-us, De-us me-us es tu.
T. me-us, De-us me-us es tu.
B. me-us, De-us me-us es tu.

TEATRO PILIPINO CHOIR
gene mitra

69 E F#m/E E F#m7 E E(SUS4) E F#m7

S. Teach me, Lord to do Your will for You are my God.

A. Teach me, Lord, to do Your will for You are my God.

T. Teach me, Lord, to do Your will for You are my God.

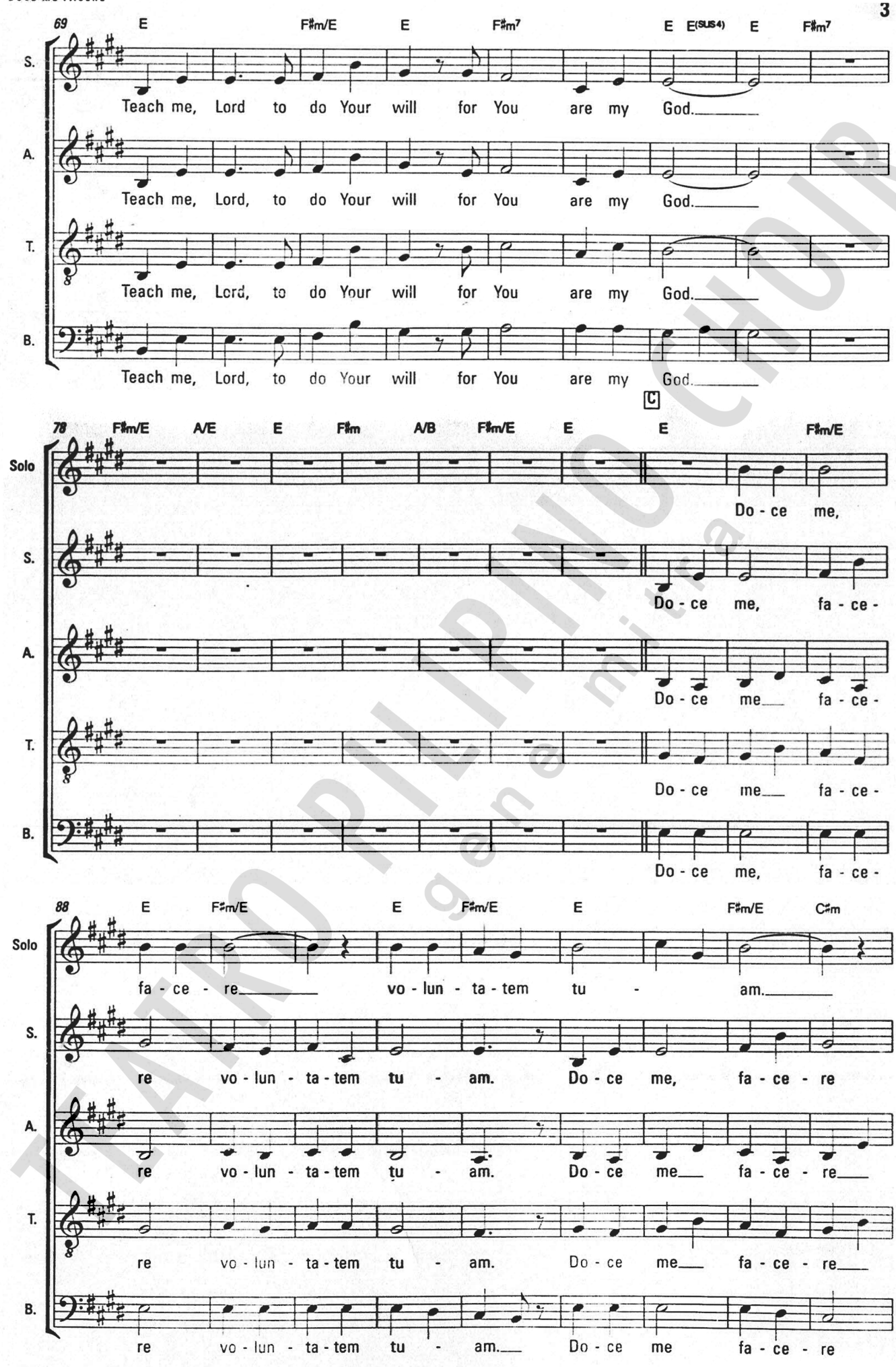

B. Teach me, Lord, to do Your will for You are my God.

C

78 F#m/E A/E E F#m A/B F#m/E E E F#m/E

Solo Do - ce me,

S. Do - ce me, fa - ce -

A. Do - ce me fa - ce -

T. Do - ce me fa - ce -

B. Do - ce me, fa - ce -

88 E F#m/E E F#m/E E F#m/E C#m

Solo fa - ce - re vo - lun - ta - tem tu - am.

S. re vo - lun - ta - tem tu - am. Do - ce me, fa - ce - re

A. re vo - lun - ta - tem tu - am. Do - ce me fa - ce - re

T. re vo - lun - ta - tem tu - am. Do - ce me fa - ce - re

B. re vo - lun - ta - tem tu - am. Do - ce me fa - ce - re

TEATRO PILIPINO CHOIR
gene mitra

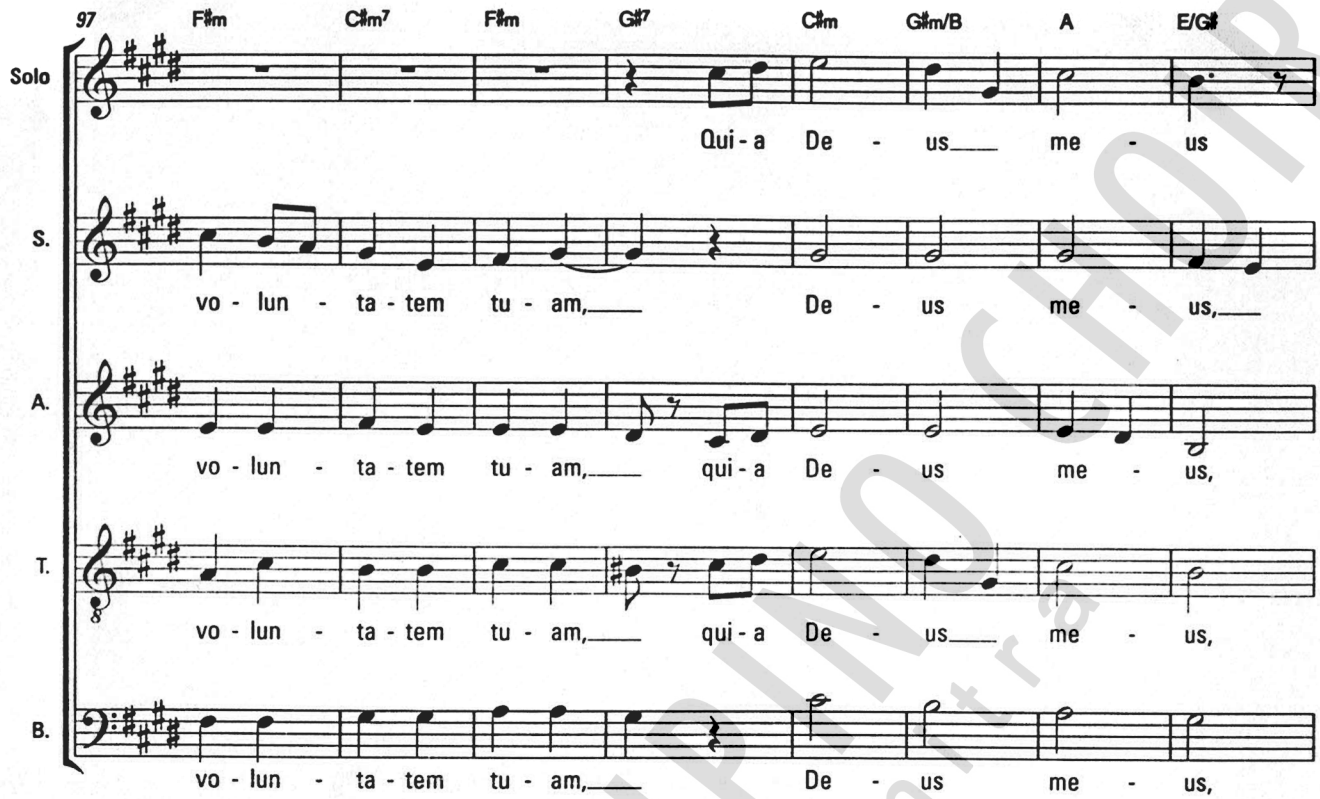

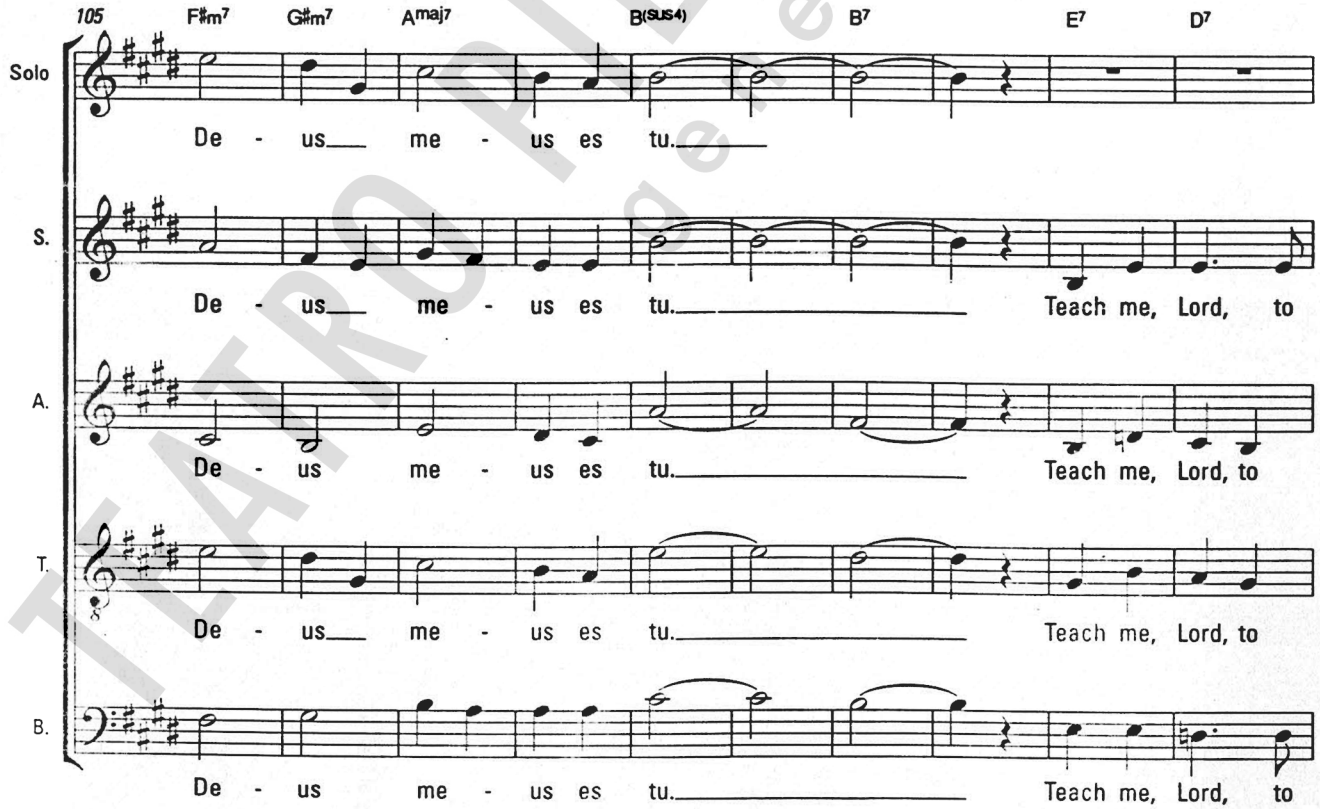

TEATRO FILIPINO CHOIR

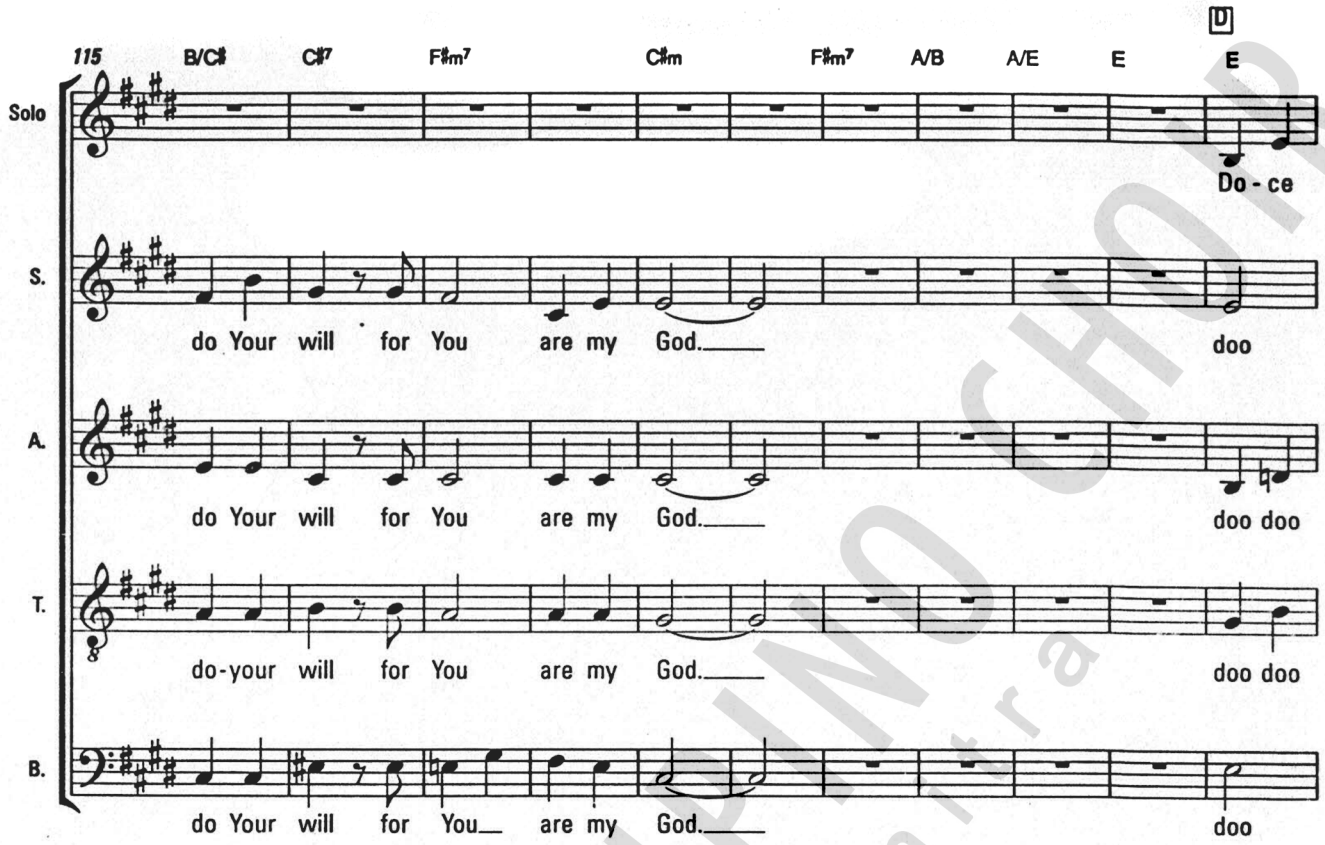

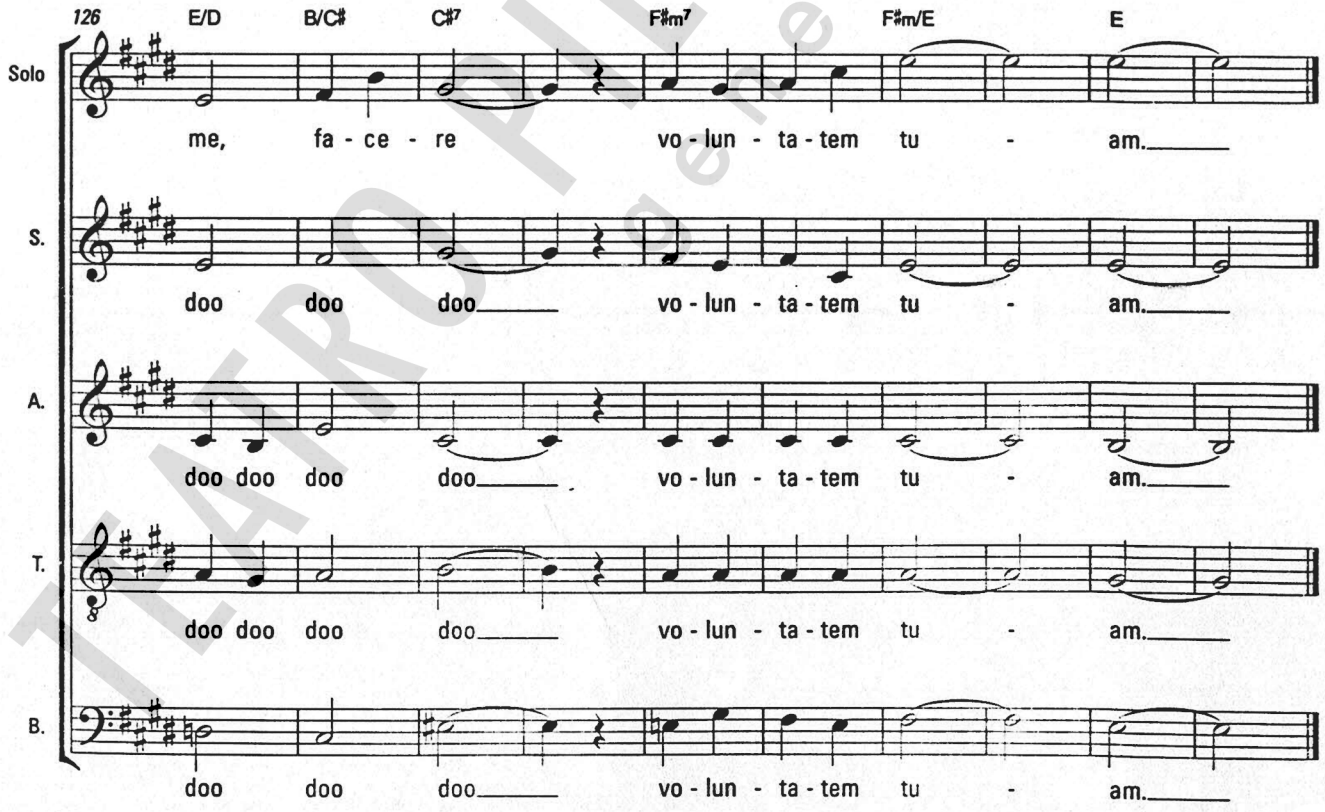

TIATRO PILIPINO CHOIR
mira